

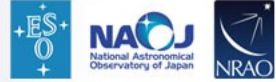

Atacama Large Millimeter/submillimeter Array
In search of our Cosmic Origins



Results of the ACA Standalone Cycle 8 2021 Supplemental Call

Joint ALMA Observatory
January 06, 2022



Requested time of submitted proposals

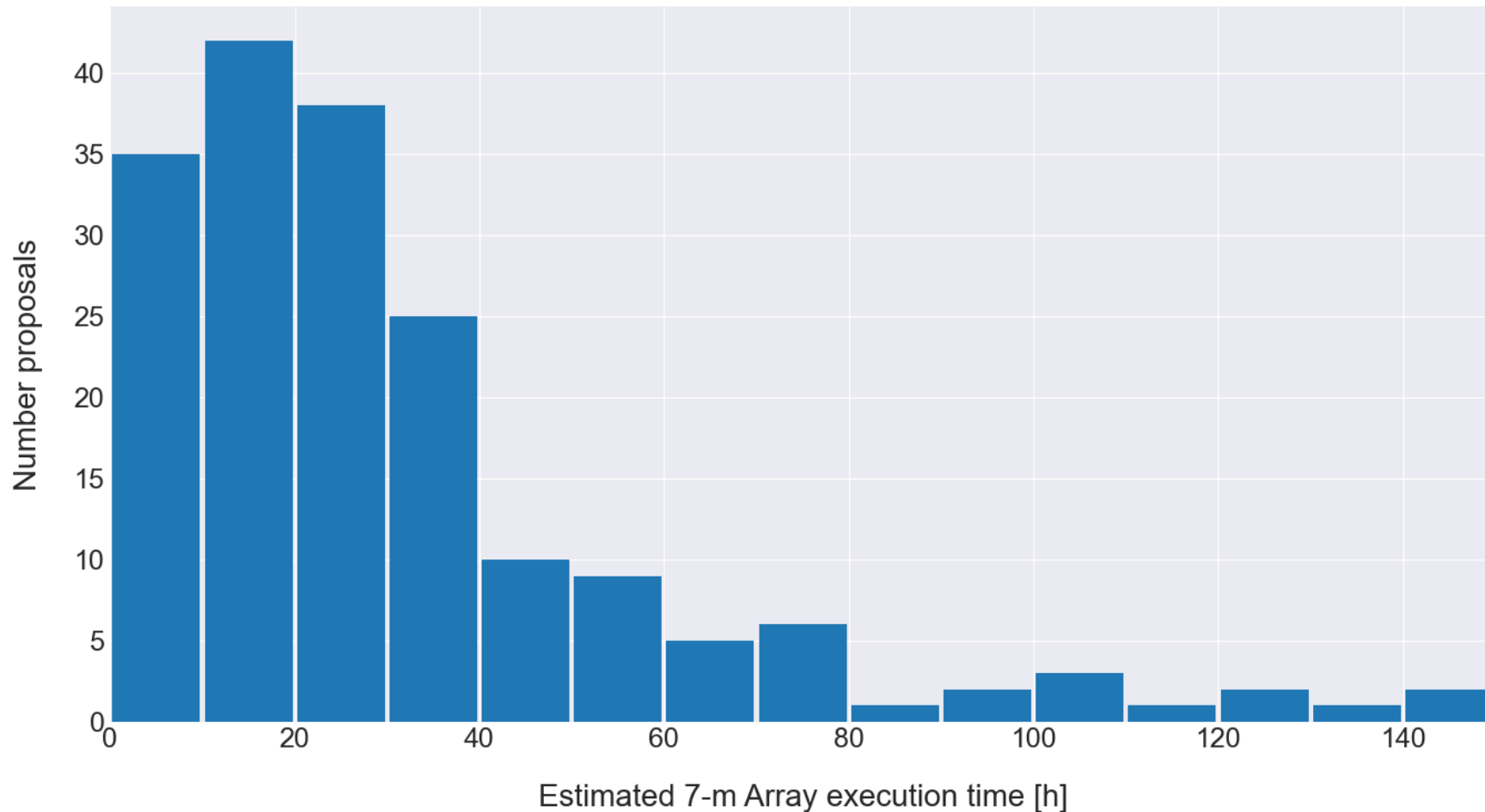

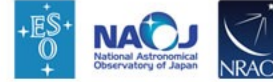

Proposal distribution by region

	Chile (CL)	East Asia (EA)	Europe (EU)	North America (NA)	Open Skies	Total
Submitted Proposals						
Number of proposals	6	56	72	39	9	182
7-m Array time (hours)	159	1423	2290	1596	247	5715
Total Power Array time (hours)	0	1676	957	1191	41	3865
Accepted Proposals						
Number of proposals	5	20	25	20	4	74
7-m Array time (hours)	127	544	846	648	119	2284
Total Power Array time (hours)	0	493	184	424	41	1142



Note: all accepted proposals were assigned priority Grade C

Proposal distribution by science category

	Category 1	Category 2	Category 3	Category 4	Category 5	Total
Submitted Proposals						
Number of proposals	38	49	69	17	9	182
7-m Array time (hours)	1562	2059	1680	171	243	5715
Total Power Array time (hours)	295	1720	1748	102	0	3865
Accepted Proposals						
Number of proposals	19	17	28	7	3	74
7-m Array time (hours)	883	592	647	74	88	2284
Total Power Array time (hours)	41	469	565	67	0	1142

Category 1: Cosmology and the high redshift universe

Category 2: Galaxies and galactic nuclei

Category 3: Interstellar medium, star formation, and astrochemistry

Category 4: Circumstellar disks, exoplanets, and solar system

Category 5: Stellar evolution and the Sun



Percentage of 7-m array time by region

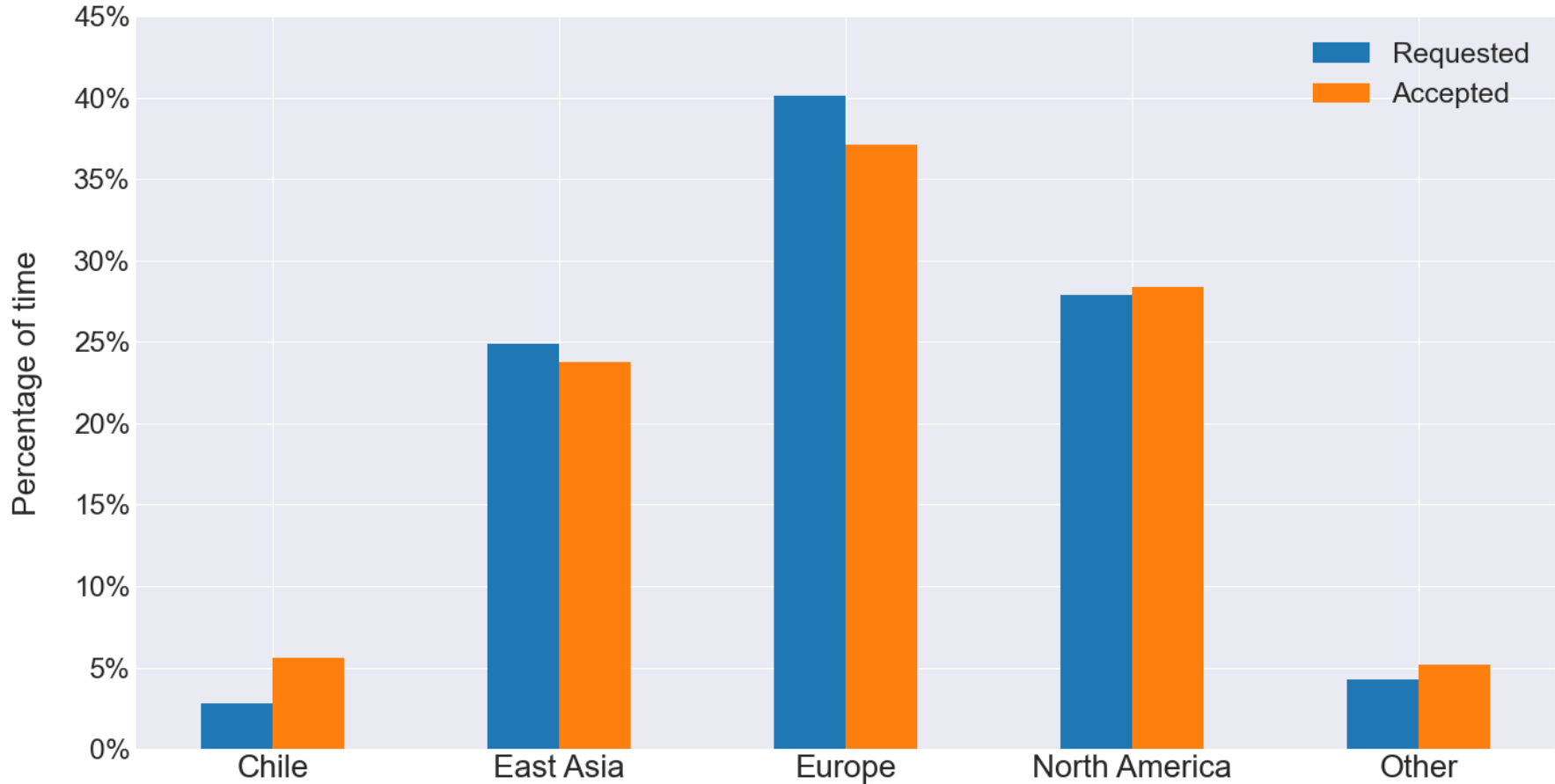

Blue : Percentage of time requested, normalized by the total number of requested hours (5715 h).
 Orange : Percentage of time accepted, normalized by the total number of requested hours (2284 h).

Percentage of 7-m array time by category

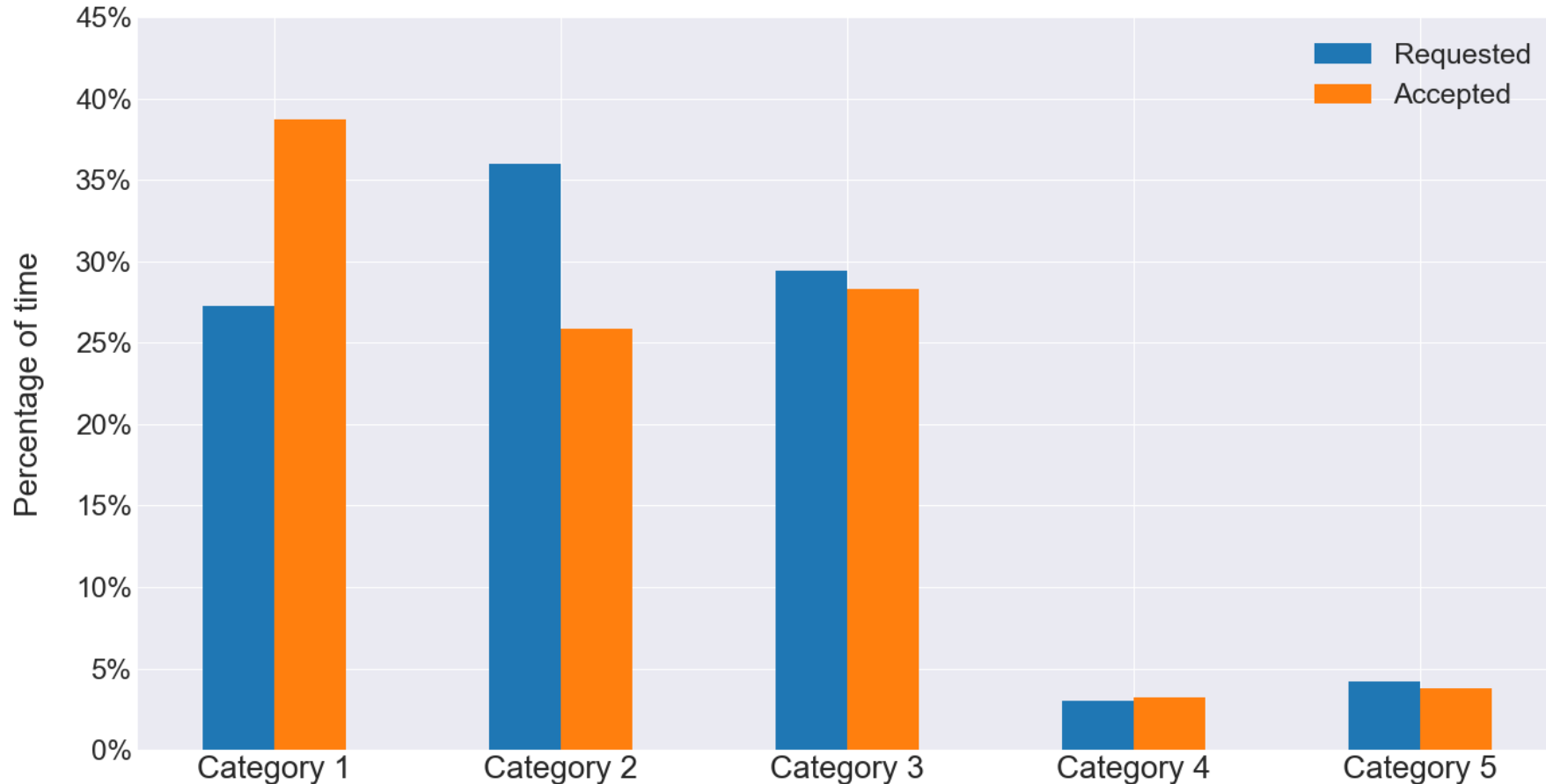

Blue : Percentage of time requested, normalized by the total number of requested hours (5715 h).

Orange : Percentage of time accepted, normalized by the total number of requested hours (2284 h).

Percentage of 7-m array time by band

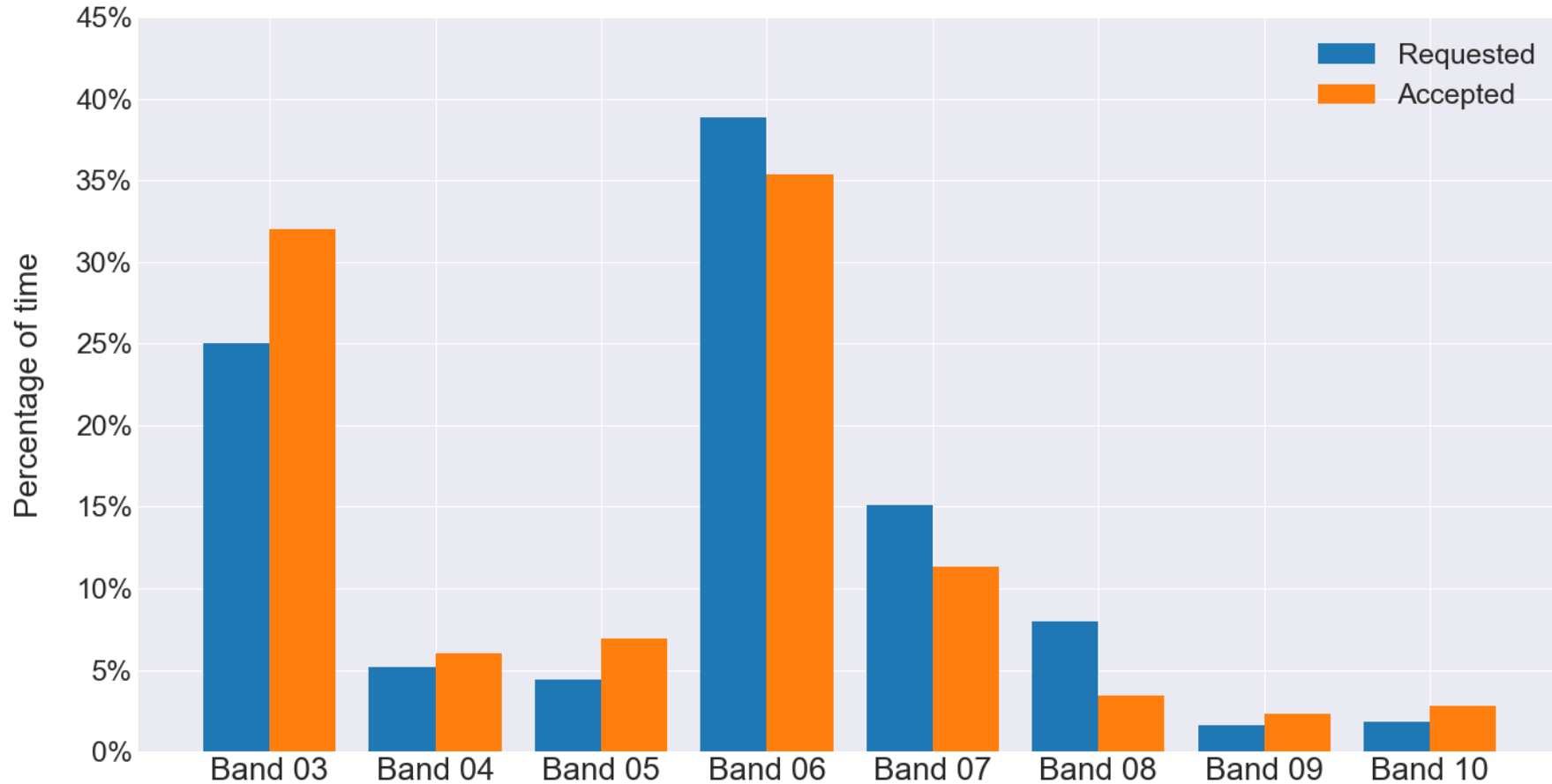

Blue : Percentage of time requested, normalized by the total number of requested hours (5715 h).
 Orange : Percentage of time accepted, normalized by the total number of requested hours (2284 h).